

## Building Sketch (Page - 1)

Borrower				
Property Address 2404 N Elm St				
City	Greensboro	County	GUILFORD	State NC Zip Code 27408
Lender/Client MELISSA GREER				

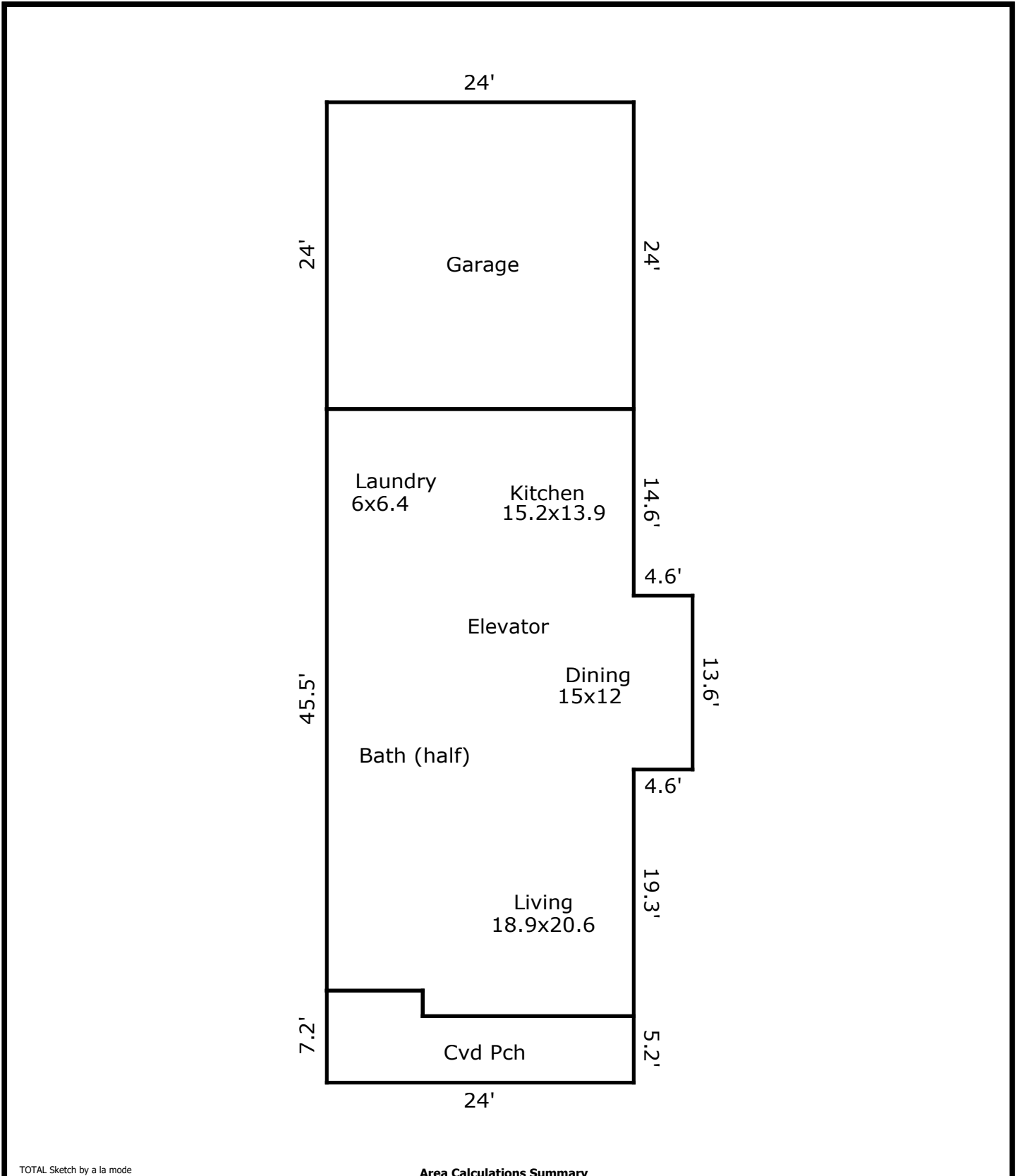

TOTAL Sketch by a la mode

### Area Calculations Summary

Living Area	Calculation Details	
First Floor	1187.6 Sq ft	$13.6 \times 4.6 = 62.6$ $24 \times 45.5 = 1092$ $16.5 \times 2 = 33$
<b>Total Living Area (Rounded):</b>	<b>1188 Sq ft</b>	
Non-living Area		
Covered Porch	139.8 Sq ft	$7.2 \times 7.5 = 54$ $16.5 \times 5.2 = 85.8$
2 Car Attached	576 Sq ft	$24 \times 24 = 576$

## Building Sketch (Page - 2)

Borrower				
Property Address 2404 N Elm St				
City	Greensboro	County	GUILFORD	State NC Zip Code 27408
Lender/Client MELISSA GREER				

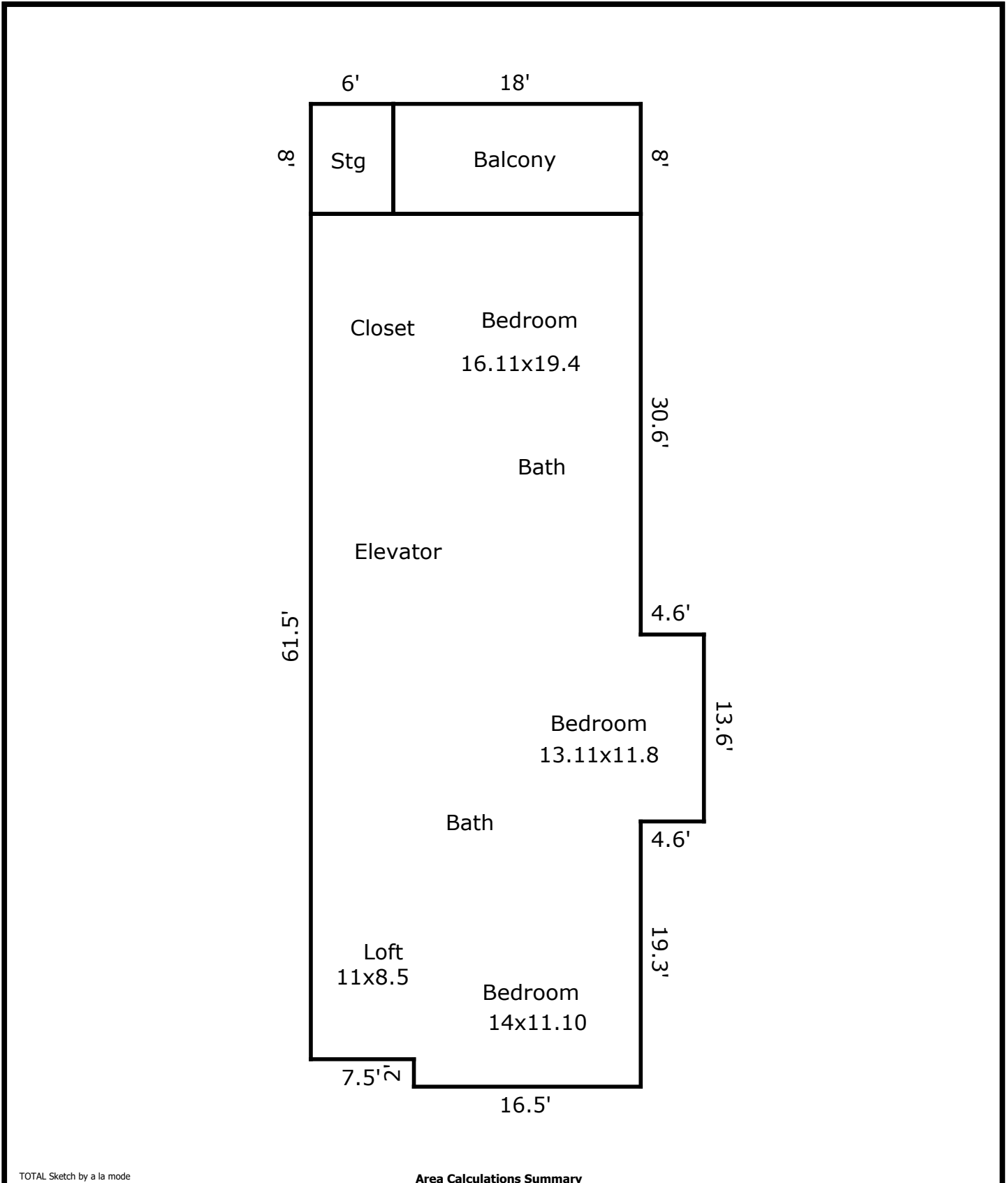

TOTAL Sketch by a la mode

### Area Calculations Summary

Living Area	Calculation Details	
Second Floor	1571.6 Sq ft	$13.6 \times 4.6 = 62.6$ $24 \times 61.5 = 1476$ $16.5 \times 2 = 33$
<b>Total Living Area (Rounded):</b>	<b>1572 Sq ft</b>	
Non-living Area		
Balcony	144 Sq ft	$18 \times 8 = 144$
Storage	48 Sq ft	$6 \times 8 = 48$

### Building Sketch (Page - 3)

Borrower				
Property Address 2404 N Elm St				
City	Greensboro	County	GUILFORD	State NC Zip Code 27408
Lender/Client MELISSA GREER				

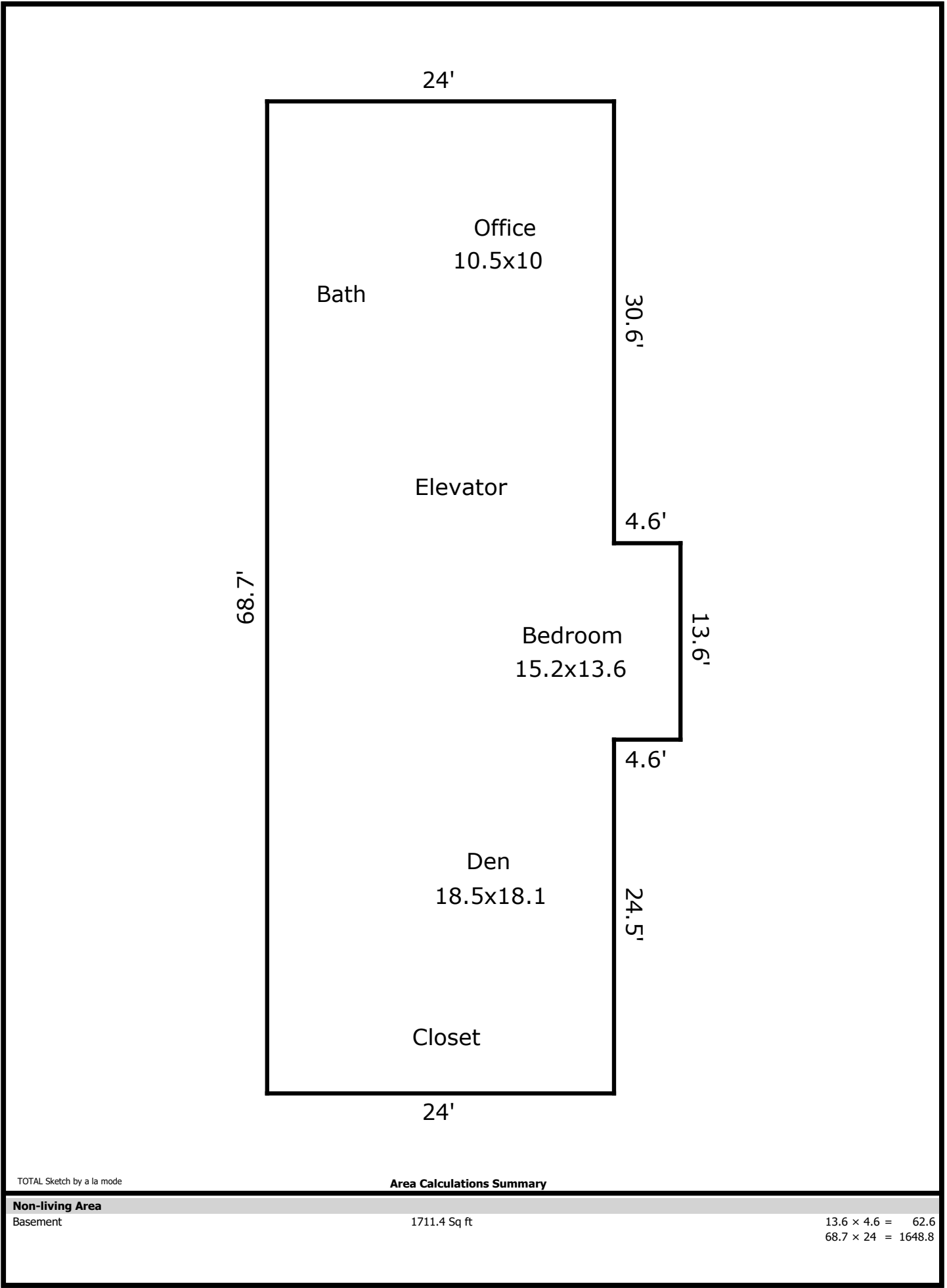

TOTAL Sketch by a la mode

#### Area Calculations Summary

<b>Non-living Area</b>		
Basement	1711.4 Sq ft	13.6 × 4.6 = 62.6 68.7 × 24 = 1648.8