

Building Sketch (Page - 1)

| | | | | |
|--------------------------------|------------|--------|----------|-------------------------|
| Borrower | | | | |
| Property Address 2402 N Elm St | | | | |
| City | Greensboro | County | GUILFORD | State NC Zip Code 27408 |
| Lender/Client MELISSA GREER | | | | |

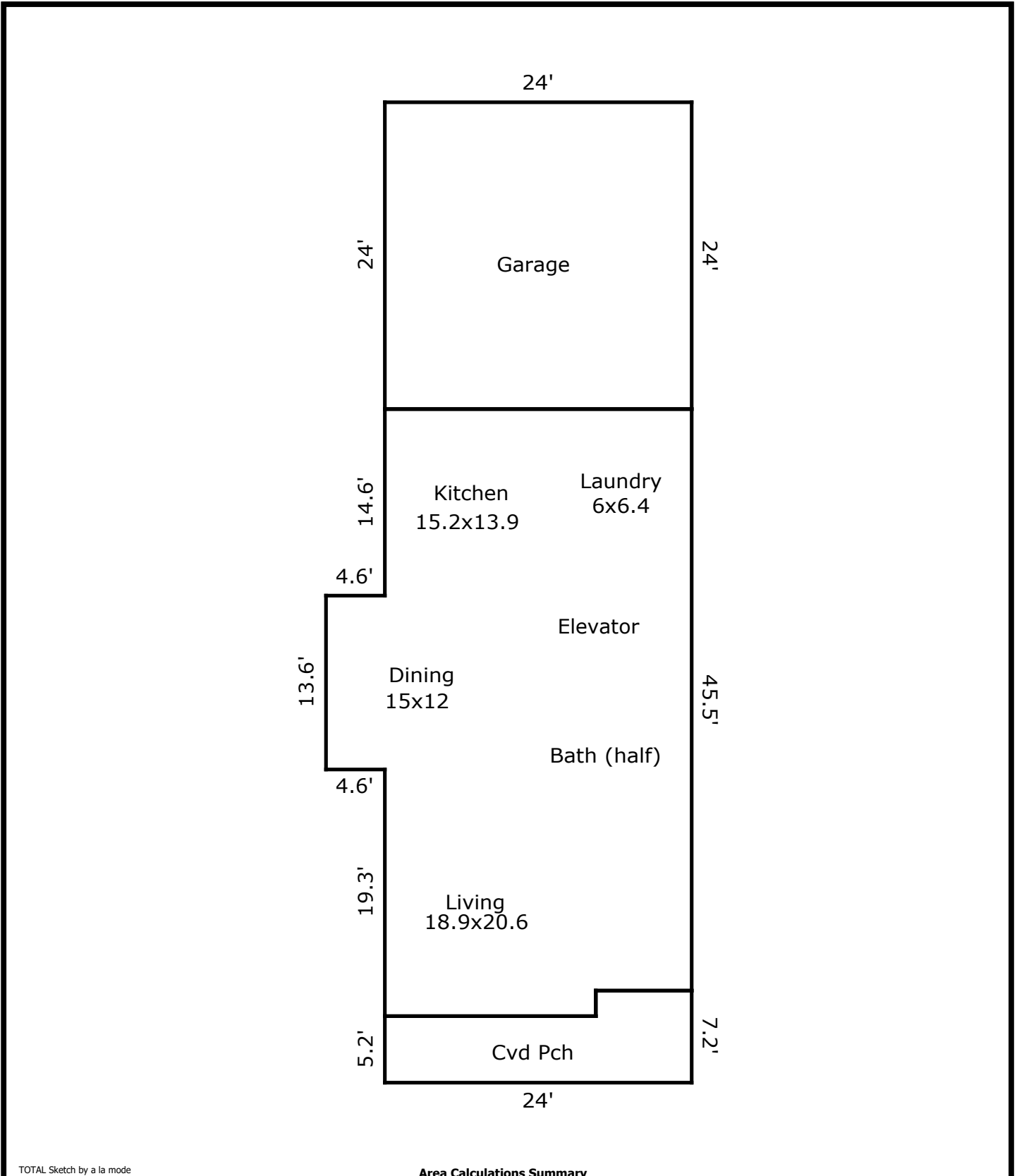

TOTAL Sketch by a la mode

Area Calculations Summary

| Living Area | Calculation Details | |
|-------------------------------------|---------------------|---|
| First Floor | 1187.6 Sq ft | $13.6 \times 4.6 = 62.6$ $24 \times 45.5 = 1092$ $16.5 \times 2 = 33$ |
| Total Living Area (Rounded): | 1188 Sq ft | |
| Non-living Area | | |
| Covered Porch | 139.8 Sq ft | $7.2 \times 7.5 = 54$ $16.5 \times 5.2 = 85.8$ |
| 2 Car Attached | 576 Sq ft | $24 \times 24 = 576$ |

Building Sketch (Page - 2)

| | | | | |
|--------------------------------|------------|--------|----------|-------------------------|
| Borrower | | | | |
| Property Address 2402 N Elm St | | | | |
| City | Greensboro | County | GUILFORD | State NC Zip Code 27408 |
| Lender/Client MELISSA GREER | | | | |

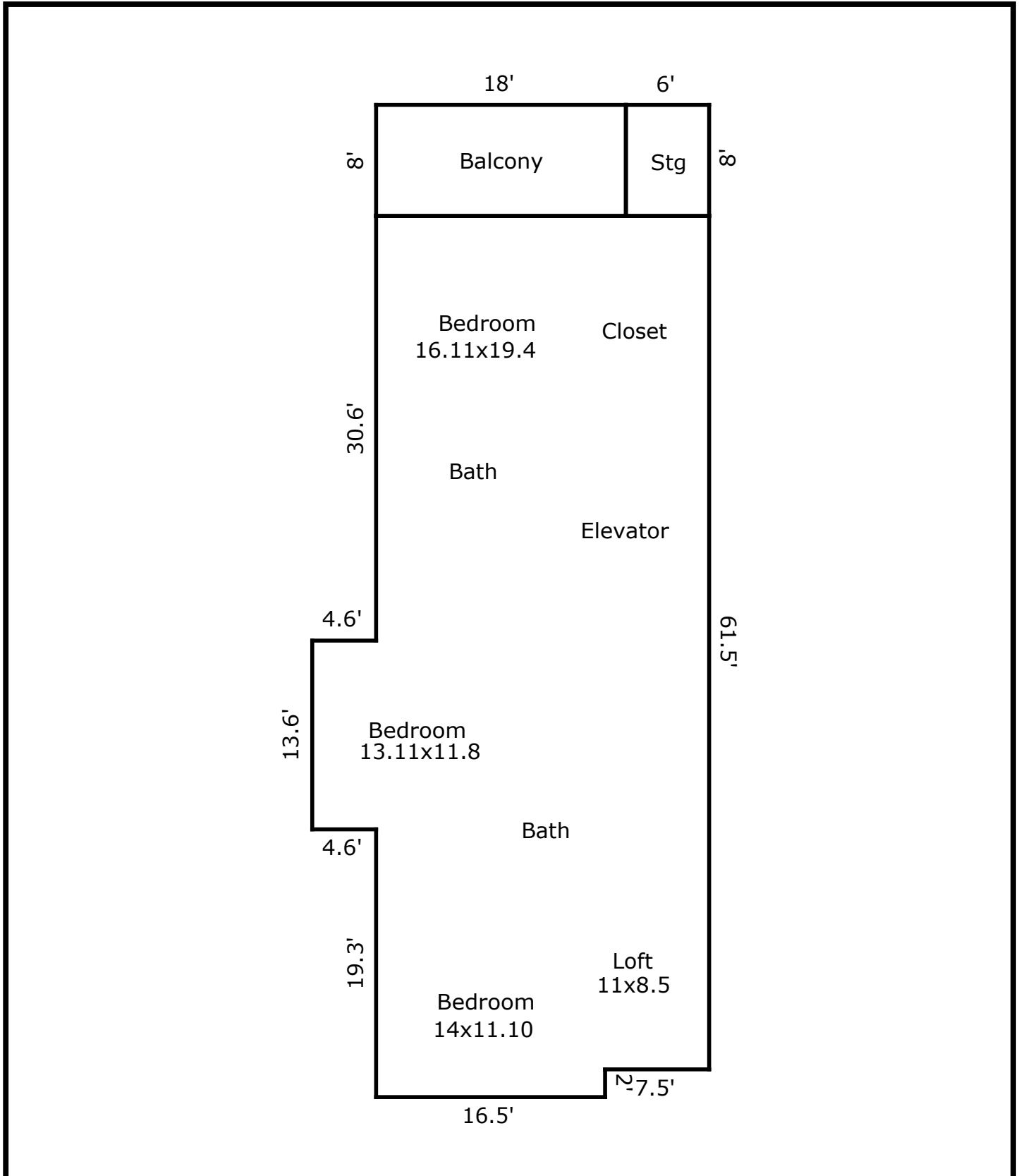

TOTAL Sketch by a la mode

Area Calculations Summary

| Living Area | Calculation Details | |
|-------------------------------------|---------------------|--|
| Second Floor | 1571.6 Sq ft | 13.6 × 4.6 = 62.6 24 × 61.5 = 1476 16.5 × 2 = 33 |
| Total Living Area (Rounded): | 1572 Sq ft | |
| Non-living Area | | |
| Balcony | 144 Sq ft | 18 × 8 = 144 |
| Storage | 48 Sq ft | 6 × 8 = 48 |

Building Sketch (Page - 3)

| | | | | | | | |
|------------------|---------------|--------|----------|-------|----|----------|-------|
| Borrower | | | | | | | |
| Property Address | 2402 N Elm St | | | | | | |
| City | Greensboro | County | GUILFORD | State | NC | Zip Code | 27408 |
| Lender/Client | MELISSA GREER | | | | | | |

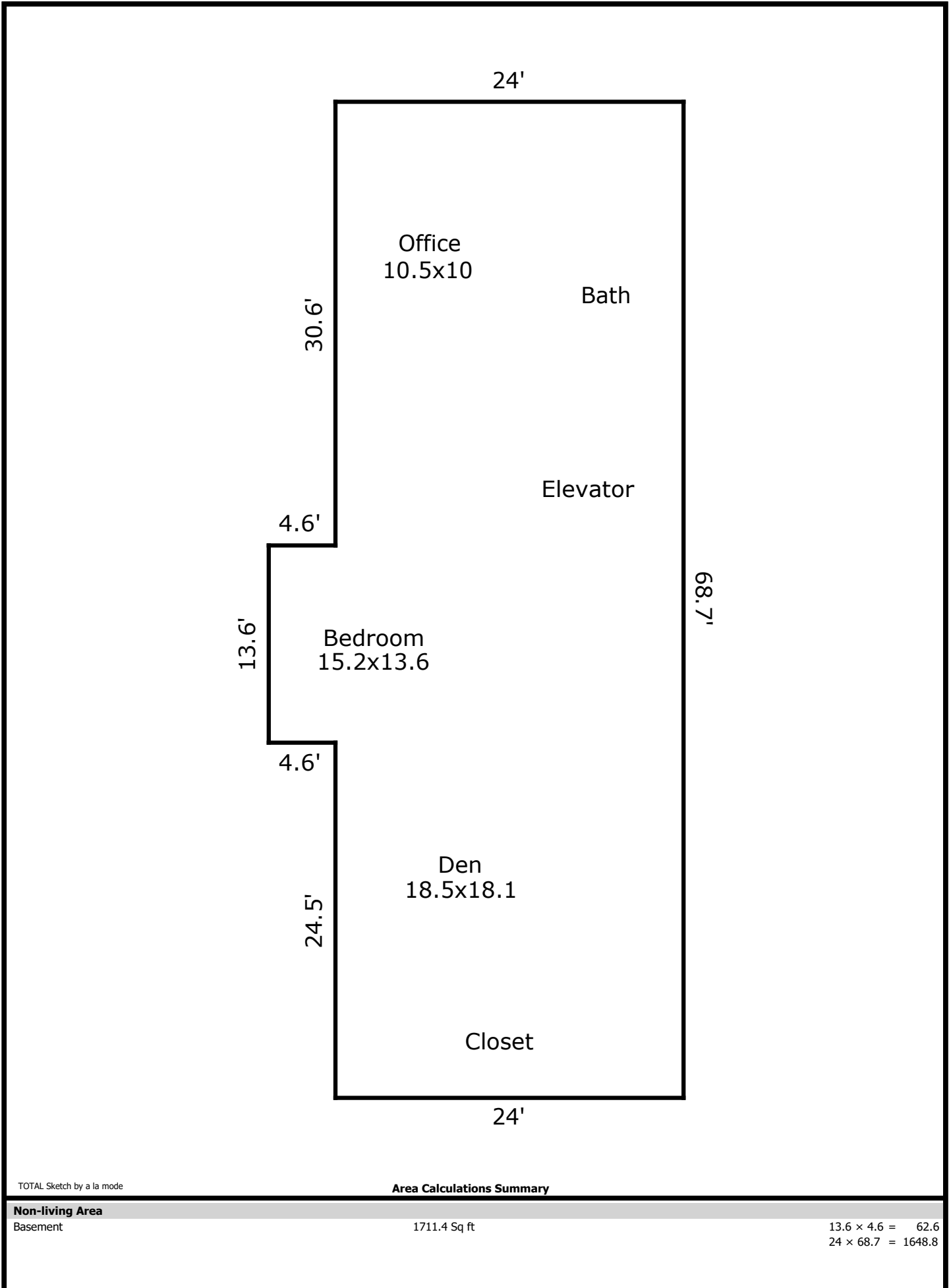

TOTAL Sketch by a la mode

Area Calculations Summary

| | | |
|------------------------|--------------|---|
| Non-living Area | | |
| Basement | 1711.4 Sq ft | 13.6 × 4.6 = 62.6 24 × 68.7 = 1648.8 |